8-23B

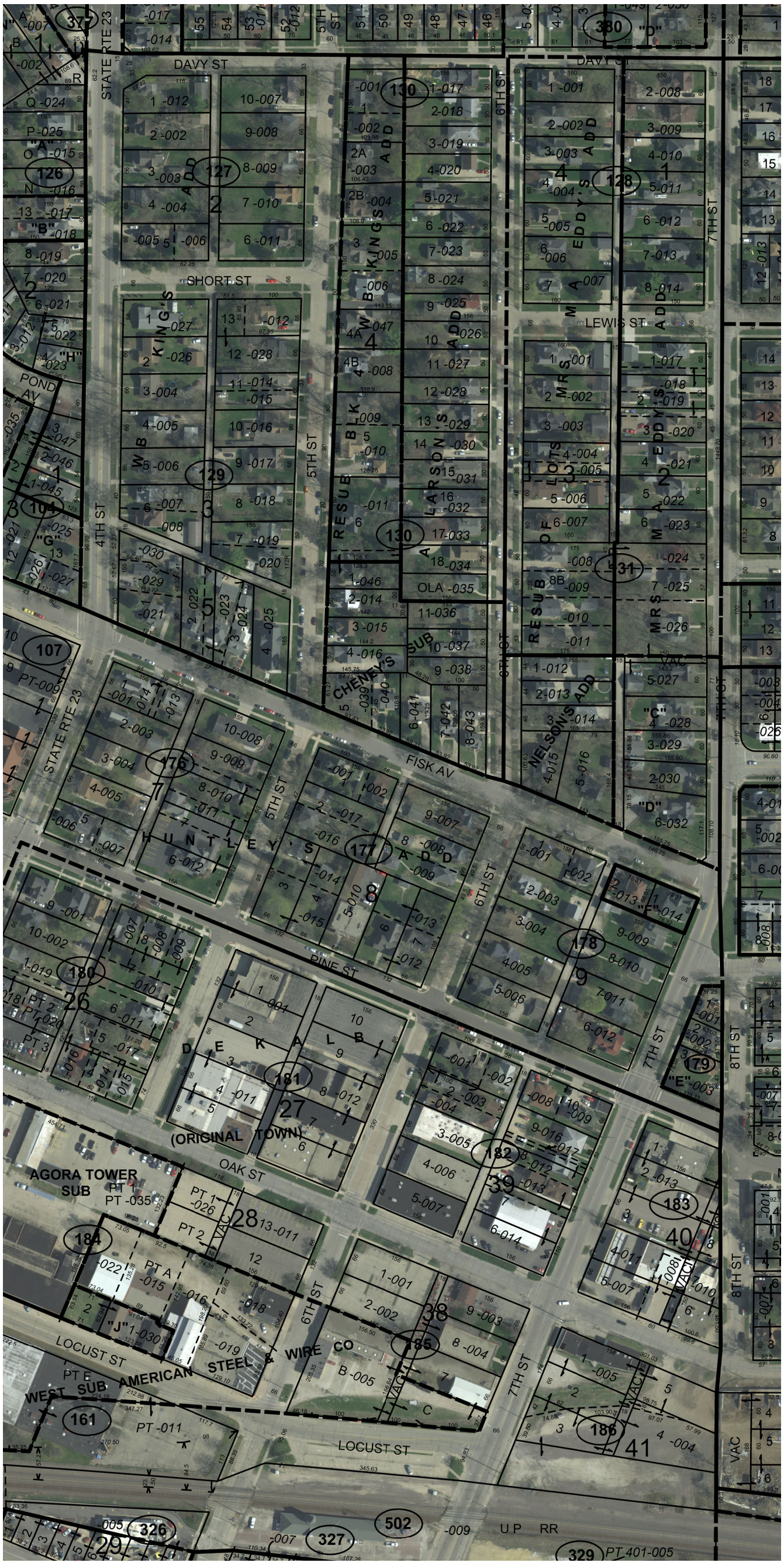

8-23A

8-23C

"A"
LANGLOIS & TOWNSEND'S SUB
"B"
ELLWOOD SYNDICATE ADD

"C"
SUB OF LOT 1 OF LOT 4-SEC 23

"D"
PLAT LOT 6-NELSON'S ADD

"E"
RICKARD'S SUB

"F'
RESUB OF LOT 10-BLK 9 -LEWIS HUNTLEY'S ADD
"G"
ELLWOOD SYNDICATE ADD
"H"
PETERSON'S SECOND ADD

Franklin	Kingston	Genoa
South Grove	Mayfield	Sycamore
Malta	Dekalb	Cortland
Milan	Afton	Pierce
Shabbona	Clinton	Squaw Grove
Paw Paw	Victor	Somonauk Sandwich

6 A 7	5 B 8	4 C 9	3 D 10	2 E 11	1 F 12
18 G 19	17 H 20	16 J 21	15 K 22	14 L 23	13 M 24
30 N 31	29 O 32	28 P 33	27 Q 34	26 R 35	25 S 36

8-23F

DEKALB TWP

E 1/2 NW 1/4 SEC 23T40N R4E

DE KALB COUNTY, ILLINOIS

PHOTO
SPRING 2019
Rev. Jan 1, 2026
Scale: 1" = 200'

Information Management Office
200 North Main Street
Sycamore, IL 60178
815-899-0702

8-23B



8-23B

"A"
LANGLOIS & TOWNSEND'S SUB
"B"
ELLWOOD SYNDICATE ADD
"C"
SUB OF LOT 1 OF LOT 4-SEC 23
"D"
PLAT LOT 6-NELSON'S ADD
"E"
RICKARD'S SUB
"F'
RESUB OF LOT 10-BLK 9 -LEWIS HUNTLEY'S ADD
"G"
ELLWOOD SYNDICATE ADD
"H"
PETERSON'S SECOND ADD

Franklin	Kingston	Genoa			
South Grove	Mayfield	Sycamore			
Malta	DeKalb	Cortland			
Milan	Afton	Pierce			
Shabbona	Clinton	Squaw Grove			
Paw Paw	Victor	Somonauk	Sandwich		

6	5	4	3	2	1
A	B	C	D	E	F
7	8	9	10	11	12
18	17	16	15	14	13
G	H	J	K	L	M
19	20	21	22	23	24
30	29	28	27	26	25
N	O	P	Q	R	S
31	32	33	34	35	36

8-23F

DEKALB TWP

E 1/2 NW 1/4 SEC 23T40N R4E

DE KALB COUNTY, ILLINOIS

PHOTO
SPRING 2019
Rev. Jan 1, 2026
Scale: 1" = 200'

Information Management Office
200 North Main Street
Sycamore, IL 60178
815-899-0702

8-23B